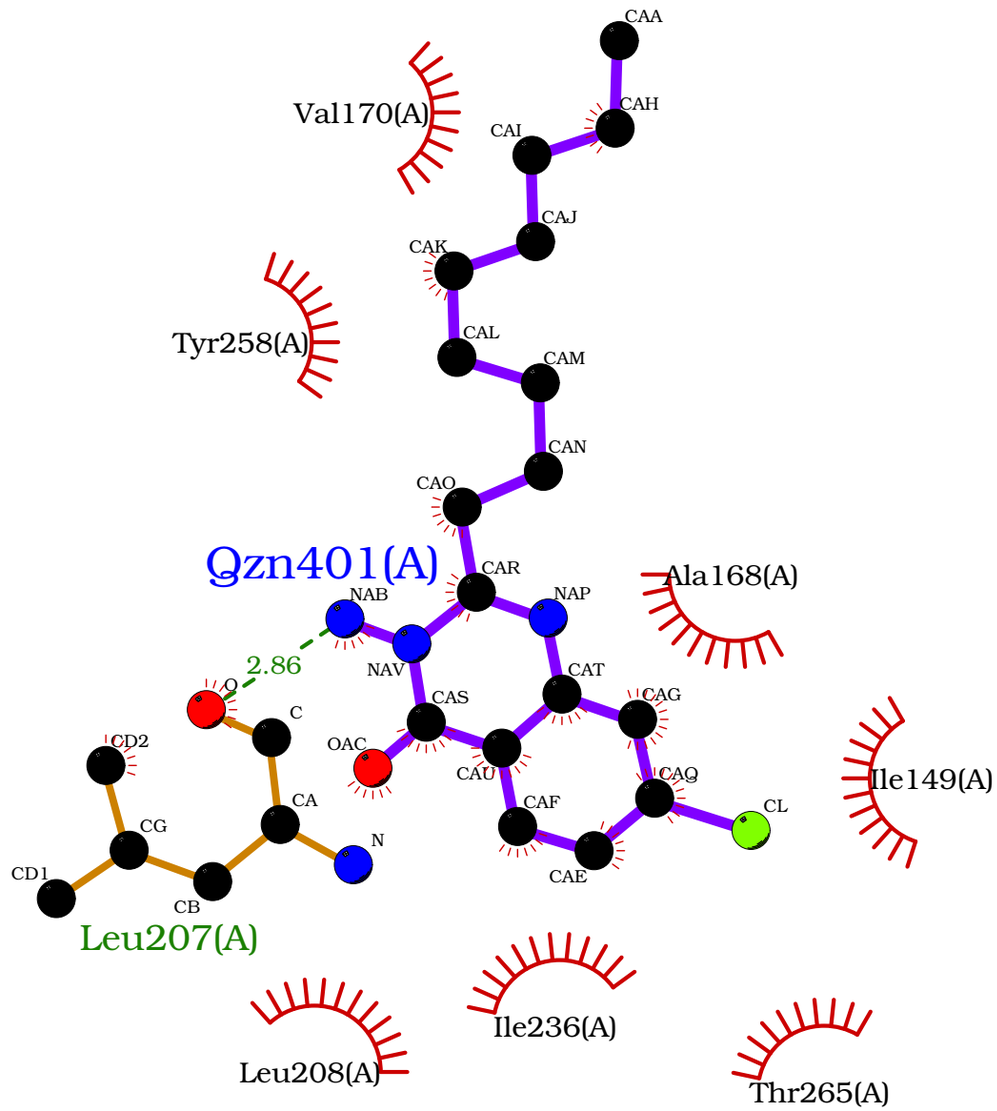
CAA
CAH
Val170(A)
CAI
CAJ
CAK
Tyr258(A)
CAL
CAM
CAN
CAO
Qzn401(A)
CAR
Ala168(A)
NAB
NAP
2.86
NAV
CAT
O
CAS
CAG
C
CD2
OAC
CAU
CAQ
Ile149(A)
CA
CAF
CL
CG
N
CD1
CAE
CB
Leu207(A)
Ile236(A)
Leu208(A)
Thr265(A)

4jvi